

Spillovers in Asset Prices: The Curious Case of Haunted Houses*

Utpal Bhattacharya
Hong Kong University of Science and Technology
ubhattac@ust.hk

Daisy Huang
Nanjing Audit University
daisy.vspe@gmail.com

Kasper Meisner Nielsen
Hong Kong University of Science and Technology
nielsen@ust.hk

Abstract

Exploiting the unique institutional setting of Hong Kong's real estate market, we uncover a curious ripple effect of haunted houses on the prices of nearby houses. Prices drop on average 20% for units that become haunted, 5% for units on the same floor, 3% for units in the same block, and 1% for units in the same estate. Our study makes two contributions. First, our results provide an estimate of a large negative spillover on asset prices caused by an idiosyncratic shock to the perceived quality of an asset. Second, since we observe that this ripple effect exists even if the haunted house is not sold, we can isolate the quality channel from the price pressure channel. We find that the quality channel contributes significantly to spillovers in asset prices.

JEL Classification: D62, H23, R21, R31,

Key Words: fire sales, negative spillovers, haunted houses

* This draft has benefited from excellent research assistance from Amit Kumar and Zhuowei Hwang, and helpful comments and suggestions from seminar participants at Aalto University, Bank of Estonia, Chinese University of Hong Kong, Goethe University Frankfurt, Harbin University, Hong Kong Polytechnic University, Hong Kong University of Science and Technology, Nanjing Audit University, Nottingham University Business School China, Shanghai Advanced Institute of Finance, Sun Yat-sen University, University of British Columbia, University of Hong Kong, University of Oulu, University of Vaasa, and Zhejiang University. Send correspondence to Kasper Meisner Nielsen, Department of Finance, Hong Kong University of Science and Technology, Clear Water Bay, Kowloon, Hong Kong; telephone: +852 2358 7683. E-mail: nielsen@ust.hk.

I. Introduction

Spillovers—the notion that the consequences of an economic activity can affect third parties—in asset prices have gained attention following the global financial crisis. The interest among academics, market participants and policy makers has intensified because liquidation of assets can lead to downward spirals or cascades in asset prices and net worth of market participants (Kiyotaki and Moore, 1997; Gromb and Vayanos, 2002; Coval and Stafford, 2007; Campbell, Giglio, and Pathak, 2011) and creditors (Acharya, Bharath, and Srinivasan, 2007), resulting in real effects through reduced investment and output (Kiyotaki and Moore, 1997; Ivashina and Scharfstein, 2010; and Shleifer and Vishny, 2011).

Prior literature on spillovers in asset prices has mainly been preoccupied with identifying the effect of fire sales on asset prices (see survey by Shleifer and Vishny, 2011) using transaction based dataset on airplanes (Pulvino, 1998), corporate bankruptcies (Eckbo and Thorburn, 2008; Bernstein et al, 2017), foreclosures (Campbell, Giglio, and Pathak, 2011), and mutual funds (Coval and Stafford, 2007). Collectively, these studies have established that fire sales lead to substantial reductions in asset prices, and result in negative spillover effects on prices of similar assets. Spillovers in asset prices, however, might occur not just due to the price pressure from a fire sale, but also, as we argue in this study, because of a change in the perceived quality of the asset.

To convincingly document that spillover effects in asset prices can be driven by a change in the perceived quality of the asset, we identify an idiosyncratic negative shock – a unit being declared as “haunted” due to a murder, suicide or other unnatural death. We analyze the spillover effect on prices of neighboring houses, and examine whether it is driven by the price pressure channel (prices of nearby houses are depressed because of the fire sale of the haunted unit), the change in perceived quality channel (prices of nearby houses are depressed even if the haunted unit is not sold), or both. Separating these two channels is possible in our setting, because we can observe nearby house prices, irrespective of whether

the affected unit is sold or not, allowing us to identify spillover effects driven by a change in the perceived quality of the asset.

We analyze Hong Kong's residential real estate market because it offers four institutional features that help our identification strategy. First, since a population of 7.31 million (2015) lives in a small area that is less than 25% of its 1,106 square kilometers (most of the other area is reserved for country parks and nature reserves), residential real estate mainly consists of units in high rise apartment blocks sharing common facilities on a small plot of land, called an estate. Although estates are heterogeneous, blocks within an estate and the units within a block are fairly homogenous.¹ This helps in our identification because it makes spillovers in prices easier to identify, and allow us to control for unobserved heterogeneity in the cross-section of apartments as well as in the time-series.

Second, residents are very wary of haunted houses, and sellers have to disclose whether a house is haunted.² As a result, real estate companies maintain databases of haunted houses compiled from local press reports covering these tragic events.³ The focus on haunted houses helps our identification, because unnatural death is an idiosyncratic negative shock to the perceived quality of the unit. Third, as the Hong Kong real estate market is very liquid and the flow of haunted houses is large in number (in our sample of liquid estates, from 2000 to 2015, 898 units were declared as haunted), we have a sample size with sufficient statistical power to detect spillovers in a small geographic area with homogenous

¹ In our sample, each estate has an average of 12 blocks, each block has an average of 26 floors, and each floor has an average of 5 units. Thus, the average estate in our sample consists of 1,560 apartments in a small area.

² In *Jopard Holdings Limited v. Ladefairth Limited and Centaline Property Agency Limited* (HCA3775/2001), the Property Agent lost the case because “the Agent did not exercise reasonable care and skill in the collection and passing on of information concerning the Property.” The information that was not revealed was the tragic death of a 4-year-old boy who had fallen from the balcony of the unit a year before the sale.

(http://legalref.judiciary.gov.hk/lrs/common/search/search_result_detail_frame.jsp?DIS=43673&QS=%2B&TP=JU)

³ See, for example, <http://www.squarefoot.com.hk/haunted/>

quality of units.⁴ Fourth, and finally, the institutional setting makes it unlikely that local market conditions differentially affect haunted and non-haunted units, floors or blocks within an estate, because of the close proximity.⁵ This bolsters our identification strategy and makes it reasonable to attribute the effect of haunted houses on nearby apartments to the spillover effect.

To examine the effect of haunted houses on prices we follow a standard approach in real estate economics and regress the logarithm of the price on apartment characteristics, apartment fixed-effects, and year-calendar month fixed effects. We find that affected units sell at an average discount of 20% after they become haunted. Apartments on the affected floor (excluding the affected unit) sell for an average discount of 5%, while apartments in the same block (excluding the affected floor) sell at an average discount of 3%. Finally, apartments in the same estate (excluding the affected block) sell at a modest discount of 1%. The documented ripple effects of haunted houses suggest that the tragic event induces a negative spillover effect on the prices of nearby apartments. Amongst the tragic events that we consider, murder has the most dramatic ripple effect.

Interestingly, price recovery is slow. We find in our panel that prices of the haunted units do not seem to recover at all during our 16-year sample period. The prices of its affected neighbors in the same floor, block or apartment, do recover, albeit very slowly.

Our main result is that a large fraction of the spillover effect in prices is driven by a perceived quality channel. We document this by comparing the spillover effect when the affected unit is sold (driven

⁴ Andersen and Nielsen (2017), who use sudden deaths as the exogenous event to document drops in houses that have fire sales, cannot analyze spillovers because of a small sample size.

⁵ Haunted houses provides an ideal solution to the identification problem. To quote Campbell, Giglio and Pathak (2011): “Ideally, we would like an instrument that influences foreclosures but that does not influence house prices except through foreclosures: however, we have not been able to find such an instrument.”

by price pressure and change in perceived quality), to spillover effects when the affected unit is not sold (only driven by the change in the perceived quality). On the affected floor, most of the 5 percentage point decline in prices is caused by the change in the perceived quality channel. For apartments in the affected block or estate, the quality channel accounts for about half of the discount, while the price pressure channel accounts for the other half. To this end, our study is the first to identify a spillover effect, through the perceived quality channel, over and above the price pressure channel.

How relevant are our research findings for other parts of the world? We address this question in three ways. First, we search Factiva for newspaper articles from Australia, United Kingdom and United States using keywords related to unnatural deaths (murder, homicide, suicide, etc.) and real estate transactions (property, house, transaction, etc.). To ensure that we get an unbiased sample of newspaper articles, our search terms do not include keywords related to discount or price drops. Following this procedure, we identify 101 newspaper articles featuring stories about the effect of unnatural death on house prices. For example, New York Times (Nov 24, 2016) interviewed Randall Bell, an economist who has consulted on the appraisals of notorious properties, like the homes of O. J. Simpson and Jon Benet Ramsey. According to Bell, the stigma can result in 25 percent lower prices. If we take an average of the quoted price effects in the 101 articles, we find that the value of affected units drop by 24 percent. The quoted discount is remarkably stable across countries. We find a 25 percent decline in Australia (18 articles), 25 percent in United Kingdom (20 articles), and 25 percent in United States (63 articles). In comparison, we find that affected units in Hong Kong decline by 20 percent following an unnatural death.

Second, we find that in the U.S. legal system, as in Hong Kong, it is illegal for a seller to hide the fact that the property being sold has a reputation of being haunted.⁶ Third, we find that web-based services like the website, www.diedinhouse.com, helps potential buyers in the U.S. to find out if anyone has died at a given address. This suggests that potential buyers find this information to be useful. Based on these three observations, we conclude that house price discounts due to unnatural deaths are relevant outside of Hong Kong.

Section II presents our data, and explains the institutional setting surrounding residential real estate and haunted houses in Hong Kong. Section III presents the results, while Section IV considers whether discounts are driven by the price pressure channel, the quality channel, or both. Section V considers the external validity of our results, and Section VI concludes.

II. Data

II.A. Estates in Hong Kong

The residential real estate market in Hong Kong consists of a private and a public sector. This study focuses on the private sector, which represents around 50% of the market share. We exclude the public sector, because property values are distorted by large government subsidies and sales restrictions.

The institutional setting of Hong Kong's private market for residential real estate is helpful for our identification strategy. Due to Hong Kong's rugged topography with steep hills, buildable land is scarce. The scarcity of buildable land combined with population growth has led to pervasive construction of high-rise apartment blocks, resulting in one of the highest population densities in the world. In the

⁶ In the case *Stambovsky v. Ackley*, the Supreme Court of New York, Appellate Division, ruled in 1991 that a seller must disclose that a house has a reputation for being haunted when there is a fiduciary relationship or in cases of fraud or misrepresentation, because such a reputation impairs the value of the house. (https://en.wikipedia.org/wiki/Stambovsky_v._Ackley)

most densely populated district, Kwun Tong, around 57,000 people live per square kilometer of land. In comparison, the most densely populated municipality in the U.S., Guttenberg (NJ) has 22,000 people per square kilometer. Economies of scale, combined with Hong Kong Government's monopoly on land, have led to large scale real estate developments that are referred to as estates. The typical estate consists of several identical blocks sharing amenities such as carparks, fitness center, shuttle buses, and swimming pool. Each block typically consists of 20 to 80 floors sharing a lobby area, while each floor is subdivided into four to eight units with shared access by elevators and stair cases. This helps in our identification because it alleviates the concern that local market conditions differentially affect haunted and non-haunted units or floors or blocks within an estate, because apartments within a block are homogeneous and blocks are very close to each other and share the same amenities. These institutional features make it easier to convincingly identify spillovers in prices.

To understand the nature of an estate it is helpful to zoom into one: Dawning Views. We start with a helicopter view of Hong Kong. Hong Kong consists of three territories: Hong Kong Island, Kowloon and New Territories. These territories are further divided into districts. Hong Kong Island has four districts, Kowloon has five districts, and New Territories has nine districts. Appendix A1 maps the 18 districts. Appendix A2 zooms in on one estate, Dawning Views, in the North District of the New Territories. Appendix A3 shows a picture of the blocks of Dawning Views. Appendix A4 gives the estate layout of Dawning Views, while Appendix A5 shows the floor plan of floors 8 to 17 in Block 12 of Dawning Views, which have 8 units per floor. Collectively, Appendix A2 to A5 visualize the advantage of using Hong Kong's residential real estate market to identify spillovers in asset prices and uncover whether spillovers are driven by the price pressure channel, the quality channel, or both. Apartments within a block are fairly homogenous, and blocks within an estate share amenities as well as the same geographic location.

Our data cover all private residential real estate transactions in Hong Kong between 2000 and 2015. There were 1,124,348 of them. The data are maintained by EPRC Ltd., a commercial real estate agency in Hong Kong, and the data are available for sale to the public. The data include the estate name and location, the address of the block, floor, and unit, some property characteristics, transaction date, and price.

The average unit in Hong Kong costs 4.21 million HKD (541,000 USD), and has an interior size of 594.3 square foot (55.2 square meter), making Hong Kong one of the most expensive cities in the world with an average price of 7,094 HKD (912 USD) per square foot, equivalent to 76,400 HKD (9,800 USD) per square meter. Most transactions occur in the New Territories, followed by Kowloon and Hong Kong Island. There is a lot of heterogeneity in these real estate transactions. The median growth in unit prices is 8.8% per year in the period 2000 to 2015, the 25th percentile being 5.4% and the 75th percentile being 12.6%.⁷

Although there are 7,352 estates in Hong Kong, we focus in the current version of this study on the most liquid estates. A liquid estate is defined as estates with 1,000 or more transactions over our sample period, equivalent to around 5 transactions per month. Following this definition, 214 estates are classified as liquid (2.9% of all estates). Although this is a small fraction of all estates in our sample, more than half of the transactions (57.5%) in our data are located in a liquid estate. The concentration of transactions in liquid estates is illustrated in Figure 1, which plots, in blue, the cumulative number of transactions per year sorted by the liquidity of the estate measured by the illiquidity rank (the most liquid estate takes the value 0, while the least liquid estate takes the value one). The red line is the cut-off

⁷ We analyze units with at least two transactions in our sample period. The growth rate in unit price per year is calculated from the price of the first transaction to the price of the last transaction.

between liquid and illiquid estates and, as can be observed in this figure, more than half of the transactions (57.5%) in our data are located in a liquid estate.

Figure 2 shows that the market share of liquid estates has been almost constant over the sample period both in terms of number of transactions and value of transactions. Finally, Figure 3 shows that the price per square feet in liquid and illiquid estates have followed a parallel trend, with the exception of 2011 and 2012 where prices of illiquid estates appreciated more than for liquid estates. We note that this difference is driven by location as properties on Hong Kong Island appreciated faster than units in Kowloon and New Territories during these years. We conclude from these three figures that our sample of transactions in liquid estates is fairly representative for the residential real estate market in Hong Kong.

While we focus on the most liquid estates, there is substantial heterogeneity even in this subset. The largest estate in our sample of liquid estates, *Mei Foo Sun Chuen*, consists of 99 high-rise blocks with a total number of 13,500 units. During our sample period, 13,867 units in Mei Foo Sun Chuen are sold for a total transaction value of 45.2 billion HKD (5.8 billion USD). The smallest estate in our sample of liquid estates, LaGrove, consists of only 542 units. During our sample period, 1,000 units in LaGrove are sold for a total transaction value of 2.7 billion HKD (350 million USD).

Table 1 reports detailed descriptive statistics showing the difference between liquid and illiquid estates. Panel A of Table 1 shows that units in liquid estates are slightly smaller (589 vs. 603 square feet), younger (10.4 vs. 21.6 years), sell at lower prices (3.88 vs. 4.67 million HKD) and are cheaper (6,094 vs 6,917 HKD per square feet) compared to illiquid estates. These differences are statistically significant. Part of the difference in price can be attributed to location as most (least) liquid estates are in New Territories (Hong Kong Island)—see Panel B of Table 1—and property prices in the New Territories compared to property prices in Hong Kong Island, due to the longer distance to the central business

district around Victoria Harbor, are lower. The number of transactions across year, as seen in Panel C of Table 1, have an inverse U pattern in the period 2000 to 2015 for both liquid and illiquid estates. Panel D of Table 1 shows no seasonal pattern for both liquid and illiquid estates.

II.B. Haunted Houses

A haunted house is a house where an unnatural death occurred. Unnatural deaths include accidents, murder, and suicide. To cater to home buyers' wariness of haunted houses, property information websites and real estate agents in Hong Kong spend effort compiling databases on haunted houses.⁸ Property websites maintain their databases by tracking local news and make their data publicly accessible online to attract browsing flow. After inquiring with real estate agents and market participants, we conduct a complete comparison of different internet portals of real estate companies and decide to draw on four of them with the longest lists.⁹ These data sources include for each incidence of unnatural death an event date, a description of the incident, and an address with varying degrees of detail. Appendix B1 gives a screenshot of one of these websites—Squarefoot—where the first page shows the tab called “Haunted House” and the second page gives the list of haunted houses. Appendix B2 gives a screenshot of another of these websites—Spacious—where the first page shows the tab called “Haunted houses,” the second page shows a spooky ghost, and the third page shows the exact location of a haunted house.

⁸ Wary locals are not the only ones who the real estate companies target. They also target opportunistic non-locals. Coconuts (<https://coconuts.co/hongkong/news/hong-kongs-haunted-apartments-go-half-price/>) writes “Those looking to rent and buy in one of the world’s most expensive cities for real estate can enjoy discounts of up to 50 percent if they’re willing to stay in an apartment where a suicide or murder occurred.”

⁹ The first is property.hk, the second is Squarefoot, the third is hk-compass.com and the fourth is Spacious. URLs of the four haunted house lists are <http://www.property.hk/unlucky.php>, <http://www.squarefoot.com.hk/haunted/>, <http://www.hk-compass.com/badfile.php>, and <https://www.spacious.hk/en/hong-kong/resources/tragic-events>, respectively. Data from the first and third links are in Chinese only. The second and fourth sites have English lists and are featured in a New York Times article: https://www.nytimes.com/2016/11/24/world/asia/hong-kong-haunted-units-app.html?_r=1. The English lists are subsets of their Chinese counterparts; therefore, we always use the Chinese list.

As the focus of our current research is the most liquid 214 estates, we extract haunted houses only in these estates from the territory-wide databases described above using a name-matching algorithm. Further, we manually confirm that the haunted houses picked up by the name-matching algorithm do indeed belong to the 214 estates. Since the property information websites track the same news, there is overlap among their haunted houses databases. We remove duplicates before combining the four data sources. If two incidents happen within 4 days in the same estate, the deceased are of the same gender and have the same cause of death, one is considered as a duplicate, and hence dropped. Information which may help us to identify the detailed address is retained though. Finally, we obtain 898 records of haunted houses in the 214 liquid estates from 2000 to 2015.

One big challenge we face in this research is to locate the exact address where the tragic event occurred. Among the 898 incidents, the estate name is available for all. However, block number is available for 729 (81%) of them, floor number is available for 434 (48%) of them, and unit number is available only for a few of them. In some cases, the news mentions the transaction history of the haunted house, and so it is possible to look up the unit number from our transaction data. As of now, we have identified 165 addresses (18%).¹⁰

Panel A of Table 2 classifies haunted houses according to the type of unnatural death that caused the house to become haunted. Suicides are the major reason that a house becomes haunted (73% of our sample of 898). The most common way to commit suicides is by jumping from a high elevation (47.6% of our sample). Murder, on the other hand, accounts for only 2% of our sample. The residual 25% are

¹⁰ One reason why units are not identified all the time is a legal concern. Ghafoor, Spacious founder and CEO, is quoted: "There's a bit of a legal issue with this. For example, if you have a block of flats and somebody jumps off the roof, which individual unit is haunted? So we've got to be a bit careful about describing a haunted house as a specific unit because it leaves us open to being sued by a landlord. We only do that when it's very clear without a shadow of a doubt." (<http://www.scmp.com/lifestyle/article/1872125/hong-kong-haunted-houses-online-map-who-died-where-boon-bargain-hunters>)

classified as miscellaneous. This classification is important because, as we will see later, the negative spillover effect is greatest for murder, it exists for all other classifications as well.

Panel B of Table 2 documents that in our sample most haunted houses are in the New Territories. Finally, Panel C of Table 3 shows that the flow of haunted houses into our panel data set from 2000 to 2015 has been increasing over the years. There is a blip in 2013. This upward trend, but not the 2013 figure, can be explained by the fact that coverage of haunted houses in Hong Kong has been expanding over the years. In the next version of this paper, when we obtain all the addresses, these particular numbers may change.

III. Spillover in Prices

Table 3 reports the average price per square foot before and after a unit become haunted. Panel A shows the average price in HKD per square foot for transactions occurring one year before to one year after, whereas Panel B and C report the same for the period of two and three years before and after, respectively. To control for time-trends in prices we also report the average price per square foot in the same district in the same period, and provide a difference-in-differences estimate of the effect of haunted houses on the price per square feet.

We notice from Panel A that the affected unit increases in price by 14% from one year before to one year after the unit becomes haunted. This is much lower than for units in the district as a whole, where prices rise by 37% from one year before to one year after. The difference-in-difference is -23%. The ripple effect can be seen if we look at floors. The affected floor—here we remove the affected unit from the floor—decreases in price by 3% from one year before to one year after the floor becomes haunted. This is lower than for units in the district as a whole, where prices rise by 2% from one year before to one year after. The difference-in-difference is -5%. The ripple effect is confirmed if we look at

blocks. The affected block – here we remove the affected floor from the block – increases in price by 3% from one year before to one year after the floor becomes haunted. This is slightly lower than for units in the district as a whole, where prices rise by 4% from one year before to one year after. The difference-in-difference is -1%.¹¹

The ripple effect continues to be seen in Panel B (two years before to two years afterwards). The difference-in-difference is -29% for the unit, -6% for the floor and -1% for the block. The ripple effect continues to be seen in Panel C (three years before to three years afterwards). The difference-in-difference is -31% for the unit, -6% for the floor and -1% for the block. In addition, by comparing Panels A, B and C we observe that the prices drops are not temporary for the affected unit. They seem to recover, if at all, very slowly.

We now formally estimate the relationship between the price of houses and their characteristics using a hedonic regression. The main equation for estimating the haunted house discount is specified in Equation (1), where the dependent variable is the log price, y_{it} , of apartment i in year-month t :

$$y_{it} = \alpha_i + \beta_t + \gamma'X_i + \theta H_{it-k} + \epsilon_{it}, \quad (1)$$

where α_i captures apartment fixed effects, β_t is a vector of year-month fixed effects, X_i is a vector of apartment characteristics, and H_{it-k} is an indicator for a haunted house due to an unnatural death occurring in the last k years before t . House characteristics that change over time in our sample are interior size and block age.

¹¹ Note that the average price per square foot in the affected district varies across units, floors, and blocks because we do not have the full address for all events in our sample. The average district price is therefore conditional on having information about which unit, floor, and block that are affected.

The coefficient of interest in equation (1) is θ . A negative θ reveals the discount for being haunted, and if negative, the value of θ reveals the percentage discount.

Table 4 shows the results of the above estimation. Table 4 is the main result of our paper. Column (1) reveals that the haunted unit drops in price by 19.7% after it becomes haunted. Column (2) reveals that the affected floor—here the affected unit is excluded from the affected floor—drops in price by 4.7% after it becomes haunted. Column (3) reveals that the affected block—here the affected floor is excluded from the affected block—drops in price by 2.7% after it becomes haunted. Column (4) reveals that the affected estate—here the affected block is excluded from the affected estate—drops in price by 1.20% after it becomes haunted. Notice that all price drops, though statistically significant, diminish in magnitude as we move geographically outwards from the affected unit. This confirms the ripple effect we documented in Table 3.

The coefficients on size and age have the expected signs. Larger units are valued more; older units are valued less. The inclusion of apartment-fixed effects takes care of all time-invariant apartment characteristics. The year-month fixed effects controls for all market-wide demand and supply shocks over time.

Though Table 4 does show the ripple effect, it does not show whether the price drops are temporary or persistent. To do this we estimate Equation (2):

$$y_{it} = \alpha_i + \beta_t + \gamma'X_i + \theta H_{it-k} + \lambda * Time * H_{it-k} + \epsilon_{it}, \quad (2)$$

Equation (2) is the same as Estimation (1) with one extra term added: the interaction between *Time* and H_{it-k} . Here *Time* is the difference between the transaction date and the death date, measured in

years. The coefficient of interest in Equation (2) is λ . A positive λ reveals that prices of discounted haunted houses recover over time, and if positive, the value of λ reveals the speed of recovery.

Table 5 shows the results of the above estimation. Column (1) reveals that the haunted unit does not seem to recover at all. Notice that the coefficient on the interaction term is -0.0045 and statistically insignificant. Column (2) reveals that the affected floor—here the affected unit is excluded from the affected floor—does seem to recover about 0.32% per year after a price drop of 7.28%. This recovery is slow as the estimated coefficient suggests that it takes more than 20 years for prices to recover. Column (3) reveals that the affected block—here the affected floor is excluded from the affected block—does seem to recover about 0.23% per year after a price drop of 5.6%. This recovery is also slow and of similar magnitude to the recovery for the affected floor. Column (4) reveals that the affected estate—here the affected block is excluded from the affected estate—does seem to recover about 0.28% per year after a price drop of 3%. This recovery is also slow. This confirms that the discounts are not temporary, a result suggested by the difference-in-difference estimates documented in Table 3.

It would be interesting to know which cause of death is associated with the largest drop in price, and which cause of death has the highest spillover effect on prices.¹² The answers are given in Table 6. The numbers in Table 6 come from the same estimation of Equation (1), except now the regressions are run for sub-samples related to cause of death.

Table 6 has two new results. First, Column 2 in Table 6 shows that murder has the most adverse effect on the price of a unit: the house price drops by 36.3%. The number is statistically significant, which is remarkable considering that the sample size is only 21. The second interesting new result is that jump

¹² We quote from an article in the New York Times (Nov 14, 2016): “In Hong Kong, this is a big deal. Many people believe that living in a place where someone committed suicide or, worse, was murdered, brings all sorts of bad fortune. Those units, even years after such a death occurred, are discounted around 20 percent, sometimes 50 percent if the death was particularly gruesome.”

to death has the smallest effect on house prices amongst all the causes of death: the house price drops by 16.46%. The number is statistically significant. What is interesting about this second new result is that jumping to death, as the jump often takes place from the roof of the block rather than from a unit, is expected to have less of an effect on the price of the unit or floor. It does. The other results in Table 6 are the same as before: all price drops for all types of unnatural deaths, though statistically significant, diminish in magnitude as we move geographically outwards from the affected unit. So the ripple effect occurs for all types of unnatural deaths.

IV. Disentangling Spillovers in Prices: Quality Channel vs. Price Pressure Channel

To further our understanding of the spillover effects, we now examine the underlying channels. Prior literature recognizes that foreclosures of houses have negative spillovers on prices of neighboring houses because of two effects. The first effect is the quality channel, which occurs if foreclosures negatively affect the perceived quality of neighboring houses. The second effect is the price pressure channel, which occurs because potential buyers of houses in the neighborhood revise downwards their reservation prices when they observe discounted prices on foreclosed houses. Prior literature has not disentangled these two effects because the counterfactual effect on prices of neighboring houses, when the foreclosed property is not sold, is unobserved. Our research design allows us to disentangle these two effects, because the focal event is a unnatural death, rather than the sale of the property.

It is useful to develop a simple model to illustrate the two underlying channels. As all the units in an estate are fairly homogenous, we model the demand for houses, D , as a function of price, P :

$$D = H + k - cP, \tag{3}$$

where H is an indicator variable equal to $-a$ for a haunted house and 0 otherwise, k is a constant, and c is the price elasticity of demand. Intuitively k captures among other things, the quality of the house, while H captures the drop in quality due to the unnatural death.

We model the short-term supply for houses, S , as

$$S = F + j, \tag{4}$$

where F is an indicator variable equal to $+b$ if there is a forced sale and 0 otherwise, and j is a constant. Intuitively, F captures the additional supply effect due to forced sales, while j implies that the short-term supply of houses is constant.

The above formulation takes into account the conventional assumption that demand is negatively affected by price, while short-term supply is unaffected by price because it takes time for units to be listed and delisted from the supply pool. The new assumption is that haunted houses due to *feng shui* are perceived to be of low quality and so there is a drop in demand. Given these formulations of linear demand and supply curves, the equilibrium price of the house equals:

$$P^* = \frac{[(H+k)-(F+j)]}{c} \tag{5}$$

It follows that if a house becomes haunted, but the unit is not sold, the price of its neighbor's house drops by a/c (because $\delta P^*/\delta H = -a/c$). In Figure 4, this is the movement in price from X to Y . We refer to this spillover effect as the “quality channel”. If a house becomes haunted and the affected unit is sold, its neighbor's price drops by $(a+b)/c$. In Figure 4, this is the movement in price from X to Z . So the spillover effect due to the “price pressure channel” is the movement in price from Y to Z , and this drop in price equals b/c (because $\delta P^*/\delta F = -b/c$).

In our setting we can measure the spillover due to the “quality channel” – a/c – because we can observe the effect on price of neighboring houses before and after a unit becomes haunted, but the unit is not sold. Similarly, we can measure the spillover due to the “quality channel” plus the “price pressure channel” – $(a+b)/c$ – because we can observe the effect on price of neighboring houses before and after a unit becomes haunted, and the unit is sold. The spillover caused by the “price pressure channel” – b/c – is then the difference between the latter spillover and the former spillover.

We estimate (4):

$$y_{it} = \alpha_i + \beta_t + \gamma'X_i + \theta H_{it-k} + \lambda * \textit{Affected Unit Sold} * H_{it-k} + \epsilon_{it}, \quad (4)$$

Equation (4) is the same as estimation (1) with two crucial differences. First, one extra term is added: the interaction between *Affected Unit Sold* and H_{it-k} . Here *Affected Unit Sold* takes a value of one if an affected unit is sold after the unnatural death. Second, we can only estimate Equation (4) for floors, blocks and estates, but not for units. The reason is obvious: if a unit does not sell after becoming haunted, we do not have a transaction price that can record a price drop. In other words, Equation (4) allows us to estimate only spillovers in prices.

The coefficients of interest in (4) are θ and λ . A negative θ reveals the percentage drop in prices of neighbouring houses that is due only to a change in perceived quality of the affected unit. A negative λ reveals the percentage drop in prices of neighbouring houses that is due only to the price pressure channel because of a sale of the affected unit.

Table 7 shows the results of the above estimation. Column (1) reveals that the affected floor – here the affected unit is excluded from the affected floor – sees a price drop of 5.3% after the floor becomes haunted. The interaction term between the indicator for haunted house and the indicator for

whether the affected unit is sold is negative, but statistically insignificant. This reveals that for the floor the discount is coming from mainly the quality channel. Column (2) reveals that the affected block—here the affected floor is excluded from the affected block—sees a general price drop of 2.3%, and a further price drop of 3.5% if the affected unit is sold. This reveals that for the block the discount is coming from the both the quality and price pressure channels, but more from the price pressure channel. Column (3) reveals that the affected block—here the affected block is excluded from the affected estate—sees a price drop of 1.2%, and a further price drop of 0.9% if the affected unit is sold. This reveals that for the estate the price drop is coming from the both the quality and price pressure channel, but less from the price pressure channel.

To the best of our knowledge, this is the first time in the empirical literature on spillovers in asset prices, a decomposition between the two channels for the spillover – the price pressure channel and the quality channel – has been achieved. Further, at least in the case of the Hong Kong private real estate market, we document that the quality channel is as important as the price pressure channel, if not more.

We explore this point more with another research design. We measure liquidity as the number of transactions that occur for a unit during a period divided by the number of transactions that occur for the same unit during our sample period of 16 years (2000 to 2015). If transactions are uniformly distributed over time, $1/16$, i.e. 6.25% of the transactions will take place each year. Deviations from 6.25% thus indicates a lower or higher fraction of transactions taking place in the specific time period. We refer to such deviations in the fraction of turnovers by year as excess transactions.

Table 8 reports the fraction of excess transactions taking place before and after a unit becomes haunted. Panel A shows the excess fraction of transactions in our sample occurring one year before to one year after death, whereas Panel B and C reports the same for the period of two and three years before

and after death, respectively. To control for time-trends in market activity, we also report the excess fraction of transactions in the same district in the same period, and provide a difference-in-differences estimate of the effect of haunted houses on the excess fraction of excess transactions.

We notice from Panel A that the affected unit increases the excess fraction of sales by 8% from one year before to one year after the unit becomes haunted. This is much higher than for units in the district as a whole, where this excess fraction rises by only 0.1% from one year before to one year after. The difference-in-difference is +8%. A small ripple effect can be seen if we look at affected floors. The affected floor—here we again remove the affected unit from the floor—increases in excess fraction of sales by 0.9% from one year before to one year after the floor becomes haunted. This is higher for floors in the district as a whole, where this increase is only 0.2% from one year before to one year after. The difference-in-difference is 0.7%. The ripple effect is not found if we look at blocks. The affected block—here we remove the affected floor from the block—increases in excess fraction of sales by 0% from one year before to one year after the floor becomes haunted. This is slightly higher than for blocks in the district as a whole, where this increase is -0.1% from one year before to one year after.

The small ripple continues to be seen in Panel B (two years before to two years afterwards). The difference-in-difference is 11.3% for the unit, 1% for the floor and -0.3% for the block. The small ripple effect also continues to be seen in Panel C (three years before to three years afterwards). The difference-in-difference is 10.6% for the unit, 0.7% for the floor and 0.6% for the block.

The ripple effect is not the most interesting result in Table 8. The most interesting result in Table 8 is how small the ripple effect is. Though liquidity rises for the haunted house after it becomes haunted—this is likely to be driven by forced sales on average—there seems to be a small spillover effect of liquidity. Units on the same floor and in the same block continue to sell at the same rate before or after the event.

This provides further evidence that the price pressure channel is not the main mechanism for the spillover in prices.

V. External Validity

How relevant are our research findings for other parts of the world? In Hong Kong, the psychological component of the value of a house, given the beliefs of locals, is related to the principles of Feng Shui. An unnatural death, it is believed, causes excess negative energy, and impairs the value of a house. This naturally raises the question of the external validity of our findings.

We address this question in three ways. First, we search Factiva for newspaper articles from Australia, United Kingdom and United States using keywords related to unnatural deaths (murder, homicide, suicide, etc.) and real estate transactions (property, house, transaction, etc.). To ensure that we get an unbiased sample of newspaper articles, our search terms do not include keywords related to discount or price drops. We identify 101 newspaper articles featuring stories about the effect of unnatural death on house prices. For example, New York Times (Nov 24, 2016) interviewed Randall Bell, an economist who had consulted on the appraisals of notorious properties, like the homes of O. J. Simpson and Jon Benet Ramsey. According to Bell, the stigma can result in 25 percent lower prices. If we take an average of the quoted price effects in the 101 articles, we find that the value of affected units drops by 24 percent. The quoted discount is remarkably stable across countries. We find a 25 percent decline in Australia (18 articles), 25 percent in United Kingdom (20 articles), and 25 percent in United States (63 articles). In comparison, we find that affected units in Hong Kong decline by 20 percent follow.

Second, we find that in the U.S. legal system, as in Hong Kong, it is illegal for a seller to hide the fact that the property being sold has a reputation of being haunted.¹³ Third, we find that web-based services like the website, www.diedinhouse.com, helps potential buyers in the U.S. to find out if anyone has died at a given address. This suggests that potential buyers find this information to be useful. Based on these three findings, we conclude that house price discounts due to unnatural deaths are relevant outside of Hong Kong.

VI. Conclusion

Empirically it is difficult to convincingly conclude that house price drops are being caused by a negative shock in a neighboring house without completely ruling out that shocks to the local economy are affecting both. The first contribution of our study is that we exploit the unique institutional setting of Hong Kong's residential real estate to overcome this identification problem. We uncover a curious ripple effect of haunted houses on the prices of nearby houses. Prices drop on average 20% for units that become haunted, 5% for units on the same floor, 3% for units in the same block, and 1% for units in the same estate. The ripple effect is strongest for murders. Price recovery is slow.

The second, and the more important contribution of our paper, is that since we observe that negative spillovers exist even if the haunted house is not sold, we can isolate the quality channel from the price pressure channel. We find that the quality channel contributes significantly to spillovers in assets prices.

¹³ In the case *Stambovsky v. Ackley*, the Supreme Court of New York, Appellate Division ruled in 1991 that a seller must disclose that a house has a reputation for being haunted when there is a fiduciary relationship or in cases of fraud or misrepresentation, because such a reputation impairs the value of the house. (https://en.wikipedia.org/wiki/Haunted_house)

REFERENCES

- Acharya, V., S. T. Bharath, and A. Srinivasan. 2007. Does industry-wide distress affect defaulted firms? Evidence from creditor recoveries, *Journal of Financial Economics* 85, 787-821.
- Andersen, S. and K. Nielsen. 2017. Fire Sales and House Prices: Evidence from Estate Sales Due to Sudden Death, *Management Science*, 63, 201-212.
- Bernstein, S., E. Colonnelli, X. Giroud and B. Iverson. 2017. Bankruptcy Spillovers, NBER Working Paper No. w23162.
- Campbell, J. Y., S. Giglio, and P. Pathak. 2011. Fire sales and House Prices, *American Economic Review*, 101, 2108-2131.
- Coval, J., and E. Stafford. 2007. Asset fire sales (and purchases) in equity markets. *Journal of Financial Economics* 86 (2): 479-512.
- Eckbo, E.B. and K. Thorburn. 2008. Automatic bankruptcy auctions and fire-sales, *Journal of Financial Economics*, 89, 404-422.
- Gromb, D., and D. Vayanos. 2002. Equilibrium and welfare in markets with financially constrained arbitrageurs. *Journal of Financial Economics* 66 (2-3): 361-407.
- Ivashina, V., and D. S. Scharfstein. 2010. Bank lending during the financial crisis of 2008. *Journal of Financial Economics* 97 (3): 319-38.
- Kiyotaki, N., and J. Moore. 1997. Credit cycles. *Journal of Political Economy* 105 (2): 211-48.
- Pulvino, T. 1998. Do Asset Fire Sales Exist? An Empirical Investigation of Commercial Aircraft Transactions, *Journal of Finance* 53 (3): 939-978.
- Rossi-Hansberg, E., P. D. Sarte and R. Owens. 2010. Housing Externalities, *Journal of Political Economy*, 118, 485-535.
- Shleifer, A. and R. Vishny. 2011. Fire Sales in Finance and Macroeconomics, *Journal of Economic Perspectives*, 25, 29-48.

Table 1, Descriptive statistics

We report descriptive statistics for all transactions, and transactions in estates that are classified as liquid or not, respectively. A liquid estate is defined as estates with 1,000 or more transactions over our sample period, equivalent to around 5 transactions per month. Panel A reports transaction characteristics: *Price* is in million HKD (one USD equals 7.78 HKD), *Size* is measured in square feet (one square meter equals 10.76 square feet), *Price per square feet* is in HKD, and *block age* is measured in years. Panels B, C, and D report the distribution of transactions on territory (i.e. region), year, and quarter of year, respectively. *** denotes significance at the 1% level.

	All	Liquid estate		Difference (1)-(2)
		Yes (1)	No (2)	
A. Transaction characteristics				
Price (million HKD)	4.22	3.88	4.67	0.75***
Size (square feet)	594.3	589.0	603.5	-12.6***
Price per square feet (HKD)	6,393.2	6,094.3	6,916.9	-772.3***
Block age (years)	15.2	10.4	21.6	-11.1***
B. Territory (%)				
Hong Kong Island	23.0	11.9	37.6	
Kowloon	28.6	23.3	35.6	
New Territories	48.4	64.8	26.8	
C. Year				
2000	52,015	30,268	21,747	
2001	60,216	35,998	24,218	
2002	58,496	37,358	21,138	
2003	60,557	39,535	21,022	
2004	84,092	51,849	32,243	
2005	80,998	47,515	33,483	
2006	66,214	36,094	30,120	
2007	107,122	60,975	46,147	
2008	70,668	39,581	31,087	
2009	100,855	57,212	43,643	
2010	110,133	61,779	48,354	
2011	67,341	36,302	31,039	
2012	68,629	38,987	29,642	
2013	39,803	22,028	17,775	
2014	53,581	30,173	23,408	
2015	43,628	21,015	22,613	
D. Quarter				
First	288,199	167,193	121,006	
Second	290,003	165,192	124,811	
Third	277,780	160,804	116,976	
Fourth	268,366	153,480	114,886	
N	1,124,348	646,669	477,679	

Table 2, Sample of haunted houses

We report the composition of the sample of haunted houses in liquid estates between 2000 and 2015. A house becomes haunted if a murder, suicide, or some other unnatural death occurs. Panel A reports the cause of death, as well as sub-causes for suicides. Panels B, and C report the distribution of unnatural deaths on territory (i.e. region), and year.

	N	%
A. Cause of deaths		
Murder	21	2.3%
Suicide	656	73.1%
- Hanging	74	8.2%
- Jump to death	427	47.6%
- Other suicides	155	17.3%
Other	221	24.7%
B. Territory		
Hong Kong Island	194	21.6%
Kowloon	218	24.3%
New Territories	486	54.1%
C. Year		
2000	26	2.9%
2001	39	4.3%
2002	31	3.5%
2003	53	5.9%
2004	45	5.0%
2005	30	3.3%
2006	37	4.1%
2007	41	4.6%
2008	59	6.6%
2009	59	6.6%
2010	62	6.9%
2011	45	5.0%
2012	87	9.7%
2013	108	12.0%
2014	99	11.0%
2015	77	8.6%
N	898	100%

Table 3, Difference-in-differences estimate of haunted houses on price per square feet

This table reports the average price per square feet before and after a unit becomes haunted. Panel A shows the average price per square feet for transactions occurring one year before to one year after, whereas Panel B and C reports the same for the period of two and three years before and after, respectively. We report the effect of affected units, units on the affected floor (excluding the affected unit), and for units in the affected block (excluding the affected floor). To control for time-trends in prices we also report the average price per square foot in the same district, and provide a difference-in-differences estimate of the effect of haunted houses on the price per square feet.

Window	Unit			Floor			Block		
	Price per square feet		%	Price per square feet		%	Price per square feet		%
	Haunted	District	Difference	Haunted	District	Difference	Haunted	District	Difference
A. One year before to one year after									
Before	4,162	4,013	-4%	4,168	4,648	12%	4,452	4,644	4%
After	4,725	5,490	16%	4,036	4,738	17%	4,600	4,839	5%
Difference	14%	37%	-23%	-3%	2%	-5%	3%	4%	-1%
B. Two years before to two years after									
Before	4,257	3,955	-7%	4,078	4,540	11%	4,388	4,582	4%
After	4,605	5,407	17%	4,069	4,787	18%	4,590	4,819	5%
Difference	8%	37%	-29%	0%	5%	-6%	5%	5%	-1%
C. Three years before to three years after									
Before	4,808	4,167	-13%	4,106	4,546	11%	4,338	4,517	4%
After	4,213	4,930	17%	3,989	4,711	18%	4,587	4,828	5%
Difference	-18%	18%	-31%	-3%	4%	-6%	6%	7%	-1%

Table 4. Spillover effects of haunted houses on price

This table shows the ripple effect of haunted houses on prices. The dependent variable is log. of the transaction price in million HKD. In Column 1, 2, 3, and 4 the sample consists of transactions in estates where the affected unit, floor, block, and estate are known, respectively. To capture the ripple effect affected units are excluded in Column 2 to 4, units in affected floors are excluded in Column 3 and 4, while unit in the affected block are excluded in Column 4. *Haunted house* is an indicator taking the value of one if the transaction involves an affected unit (Column 1), units on the floor of the affected unit (Column 2), units in the block of the affected unit (Column 3), and units in the estate of the affected unit (Column 4). *Size* is the size of the unit measured in square feet. *Age* is the block age measured years. All specifications include unit fixed-effects and year-month fixed effects.

	Unit (1)	Floor (2)	Block (3)	Estate (4)
Haunted house	-0.1970*** (0.049)	-0.0466*** (0.0015)	-0.0271*** (0.0019)	-0.0120*** (0.0014)
Size	0.0016*** (0.0001)	0.0014*** (0.0001)	0.0014*** (0.0001)	0.0014*** (0.0001)
Age	-0.0116*** (0.0004)	-0.0171*** (0.0003)	-0.0186*** (0.0003)	-0.0213*** (0.0006)
Unit fixed-effects	Yes	Yes	Yes	Yes
Year-month fixed effects	Yes	Yes	Yes	Yes
Adj. R-squared	0.988	0.976	0.976	0.975
N	151,237	323,586	324,025	199,516

Table 5. Decay in spillover effects

This table estimates the decay in the ripple effect of haunted houses on transaction prices. The dependent variable is log. of the transaction price in million HKD. In Column 1, 2, 3, and 4 the sample consists of transactions in estates where the affected unit, floor, block, and estate are known, respectively. To capture the ripple effect affected units are excluded in Column 2 to 4, units in affected floors are excluded in Column 3 and 4, while unit in the affected block are excluded in Column 4. *Haunted house* is an indicator taking the value of one if the transaction involves an affected unit (Column 1), units on the floor of the affected unit (Column 2), units in the block of the affected unit (Column 3), and units in the estate of the affected unit (Column 4). *Time* is the difference between the transaction date and the death date, measured in years. *Size* is the size of the unit measured in square feet. *Age* is the block age measured years. All specifications include unit fixed-effects and year-month fixed effects.

	Unit (1)	Floor (2)	Block (3)	Estate (4)
Haunted house	-0.1626*** (0.0539)	-0.0728*** (0.0015)	-0.05569*** (0.0016)	-0.0296*** (0.0010)
Haunted house * Time	-0.0045 (0.0054)	0.0032*** (0.0011)	0.0023*** (0.0002)	0.0028*** (0.0001)
Size	0.0016*** (0.0001)	0.0014*** (0.0001)	0.0014*** (0.0001)	0.0014*** (0.0001)
Age	-0.0116*** (0.0004)	-0.0171*** (0.0004)	-0.0166*** (0.0003)	-0.0190*** (0.0003)
Unit fixed-effects	Yes	Yes	Yes	Yes
Year-month fixed effects	Yes	Yes	Yes	Yes
Adj. R-squared	0.988	0.976	0.976	0.975
N	151,237	323,586	324,025	199,516

Table 6, Cause of death and spillover effects

This table shows the ripple effect of haunted houses on transaction prices for various causes of death. The dependent variable is log. of the transaction price in million HKD. Each cell in the table reports the coefficient on haunted house for all deaths in Column 1, murder in column 2, jumps to deaths in Column 3, death by hanging in Column4, other suicides in Column 5 and unclassified deaths in column 6. In Row 1, 2, 3, and 4 the sample consists of transactions in estates where the affected unit, floor, block, and estate are known, respectively. To capture the ripple effect affected units are excluded in Row 2 to 4, units in affected floors are excluded in Row 3 and 4, while unit in the affected block are excluded in Row 4. The table reports the coefficient on *Haunted house*, which is an indicator taking the value of one if the transaction involves an affected unit (Row 1), units on the floor of the affected unit (Row 2), units in the block of the affected unit (Row 3), and units in the estate of the affected unit (Row 4). All specifications include controls for size and age as well as unit fixed-effects and year-month fixed effects.

	All	Cause of death				
	(1)	Murder (2)	Jump to death (3)	Hanging (4)	Other suicides (5)	Unclassified (6)
Unit	-0.2000*** (0.0309)	-0.3625*** (0.1194)	-0.1646*** (0.0477)	-0.2777*** (0.0852)	-0.2191*** (0.0404)	-0.1992*** (0.0318)
Floor	-0.0466*** (0.0069)	-0.1776*** (0.0388)	-0.0435*** (0.0089)	-0.1136*** (0.0374)	-0.0806*** (0.0133)	-0.0442*** (0.0069)
Block	-0.0405*** (0.0011)	-0.0480*** (0.0061)	-0.0363*** (-0.0014)	-0.1093*** (0.0031)	-0.0771*** (0.0020)	-0.0401*** (0.0011)
Estate	-0.0317*** (0.0010)	-0.0725*** (0.0023)	-0.0080*** (0.0010)	-0.0511*** (0.0014)	-0.0055*** (0.0012)	-0.0307*** (0.0010)
N of deaths	898	21	427	74	155	221

Table 7. Price pressure and spillover effects

This table examines whether the ripple effect of haunted houses on transaction prices is driven by price pressure from the affected unit. The dependent variable is log. of the transaction price in million HKD. In Column 1, 2, and 3, the sample consists of transactions in estates where the affected floor, block, and estate are known, respectively. To capture the ripple effect affected units are excluded in Column 1 to 3, units on affected floors are excluded in Column 2 and 3, while units in the effected block is excluded in Column 3. *Haunted house* is an indicator taking the value of one if the transaction involves the floor pf the affected unit (Column 1), the block of the affected unit (Column 2), and the estate of the affected unit (Column 3). *Affected unit sold* takes the value one if the affected unit is sold before the transaction. *Size* is the size of the unit measured in square feet. *Age* is the block age measured years. All specifications include unit fixed-effects and year-month fixed effects.

	Floor (1)	Block (2)	Estate (3)
Haunted house	-0.0527*** (0.0016)	-0.0226*** (0.0020)	-0.0121*** (0.0014)
Haunted house * Affected unit sold	0.0070 (0.0530)	-0.0350*** (0.0049)	-0.0093*** (0.0001)
Size	0.0014*** (0.0001)	0.0014*** (0.0001)	0.0014*** (0.001)
Age	-0.0171*** (0.0003)	-0.0186*** (0.0003)	-0.0213*** (0.0006)
Unit fixed-effects	Yes	Yes	Yes
Year-month fixed effects	Yes	Yes	Yes
Adj. R-squared	0.976	0.976	0.976
N	323,586	324,025	199,516

Table 8, Difference-in-differences estimate of haunted houses on liquidity (measured by excess fraction of transactions)

This table reports the fraction of excess transactions taking place before and after a unit become haunted. Panel A shows the excess fraction of transactions in our sample occurring one year before to one year after death, whereas Panel B and C reports the same for the period of two and three years before and after death, respectively. We report the on the liquidity of the affected units, affected units on the floor of (but excluding) the affected unit, and for units in the block of (but excluding) affected unit and floor. To control for time-trends in prices we also report the excess fraction of transactions in the same district in the same time period, and provide a difference-in-differences estimate of the effect of haunted houses on the fraction of excess transactions. Excess transactions are calculated relative to the uniform distribution over time, where 6.25% of the transactions will take place each year. Deviations from 6.25% thus indicate a lower or higher fraction of excess transactions taking place in the specific time period.

Window	Unit			Floor			Block		
	Excess fraction of sales		%	Excess fraction of sales		%	Excess fraction of sales		%
	Haunted	District	Difference	Haunted	District	Difference	Haunted	District	Difference
A. One year before to one year after									
Before	-1.9%	0.3%	-2.1%	-1.7%	-0.1%	-1.6%	0.5%	0.1%	0.4%
After	6.2%	0.4%	5.8%	-0.8%	0.2%	-0.9%	0.5%	-0.1%	0.5%
Difference	8.0%	0.1%	8.0%	0.9%	0.2%	0.7%	0.0%	-0.1%	-0.1%
B. Two years before to two years after									
Before	-5.4%	0.3%	-5.7%	-3.2%	-0.1%	-3.1%	0.4%	0.1%	0.3%
After	5.3%	-0.3%	5.6%	-2.0%	0.1%	-2.1%	-0.1%	-0.7%	0.6%
Difference	10.7%	-0.6	11.3%	1.2%	0.2%	1.0%	-0.5%	-0.8%	-0.3%
C. Three years before to three years after									
Before	-7.2%	0.5%	-7.6%	-4.6%	-0.4%	-4.2%	0.4%	0.2%	0.2%
After	2.9%	-0.2%	3.0%	-4.1%	-0.6%	-3.5%	-1.3%	-2.1%	0.8%
Difference	10.0%	-0.6%	10.6%	-0.5%	-0.2%	0.7%	-1.6%	-2.2%	0.6%

Figure 1, Cumulative number of transactions per year by illiquidity rank

This figure shows the cumulative number of transaction per year sorted by the illiquidity rank of the estate. The most liquid estate has an illiquidity rank of zero, while the least liquid estate has a value of one. The red line is the cut-off between liquid and illiquid estates. A liquid estate is defined as estates with 1,000 or more transactions over our sample period, equivalent to around 5 transactions per month.

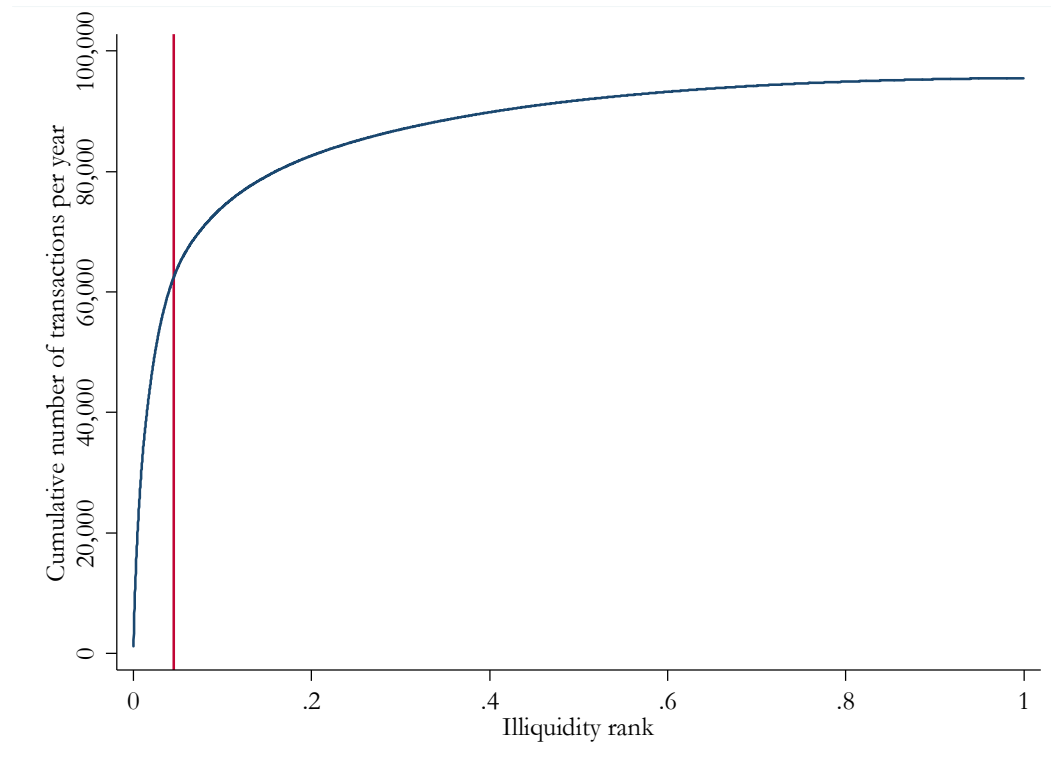

Figure 2, Market share of liquid estates

This figure shows the market share of liquid estates between 2000 and 2015. A liquid estate is defined as estates with 1,000 or more transactions over our sample period, equivalent to around 5 transactions per month. We calculate the market share in liquid estates based on the *number* and *value* of transactions in each year.

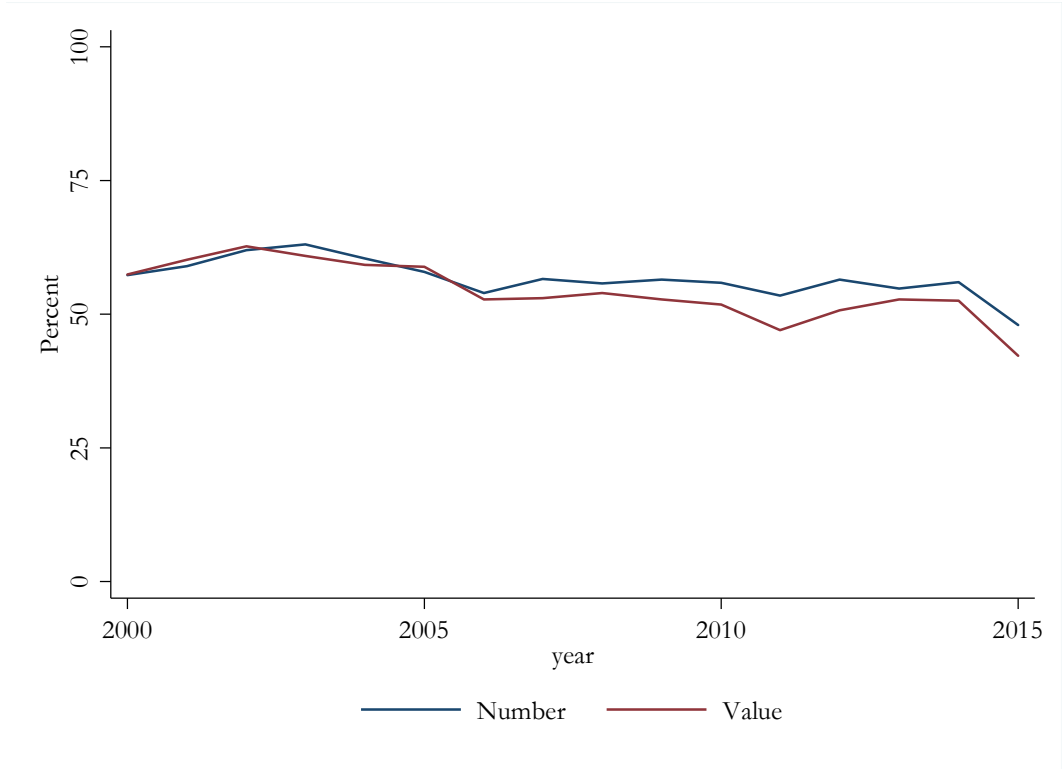

Figure 3, House price development, 2000-2015

This figure shows the average price per square for liquid and illiquid estates feet between 2000 and 2015. A liquid estate is defined as estates with 1,000 or more transactions over our sample period, equivalent to around 5 transactions per month.

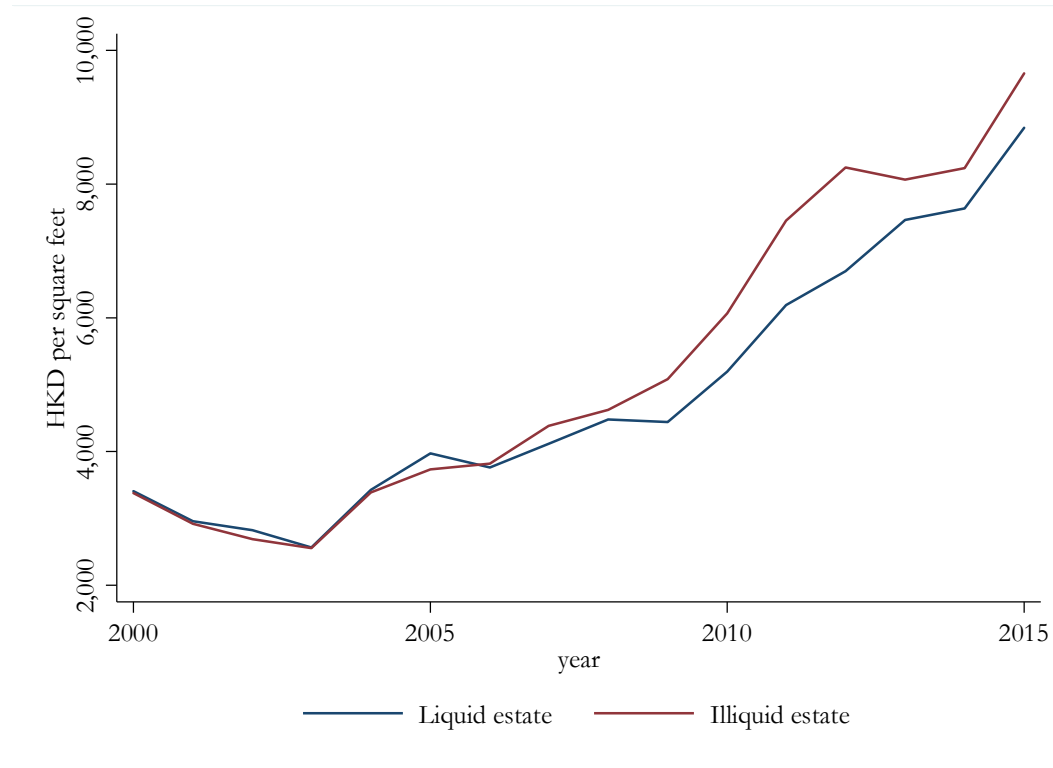
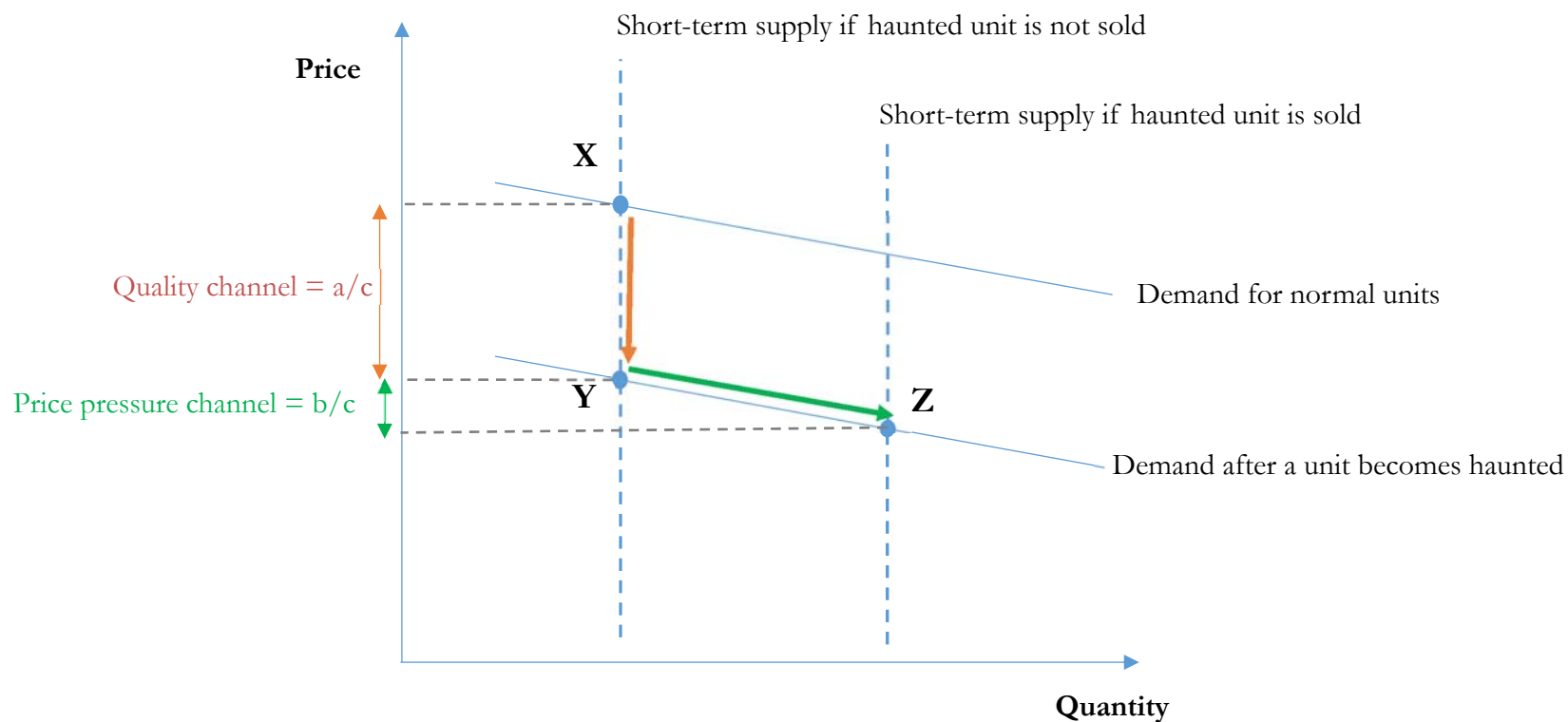

Figure 4, Disentangling spillovers in prices: Quality channel vs. price pressure channel

This figure illustrates the decomposition of the spillover in prices into the quality channel and the price pressure channel. Before a unit becomes haunted, point X shows the price of its neighbour's house. The price of the neighbour's house drops to point Y when the unit becomes haunted, but is not sold. The price of the neighbour's house drops to point Z when the unit becomes haunted and is sold. The vertical distance from X to Z is the spillover in prices, which is decomposed into the effect from the quality channel (X to y) and the effect from the price pressure channel (Y to Z)



Appendix A1: The 18 Districts of Hong Kong



Appendix A2: Dawning Views in Fanling, North District, New Territories



Appendix A3: Blocks of Dawning Views



Appendix A4: Estate layout of Dawning Views



此圖則只供作二手住宅物業參考用途，並不作為任何一手住宅物業銷售之用。
This plan is used for reference of second-hand residential properties only,
not for the sale of any first-hand residential properties.

Appendix A5: Floor plan of Floor 8-17 in Block 12 in Dawning Views

第十二座
Block twelve

牽晴間

八至二十七樓

8th-27th floor

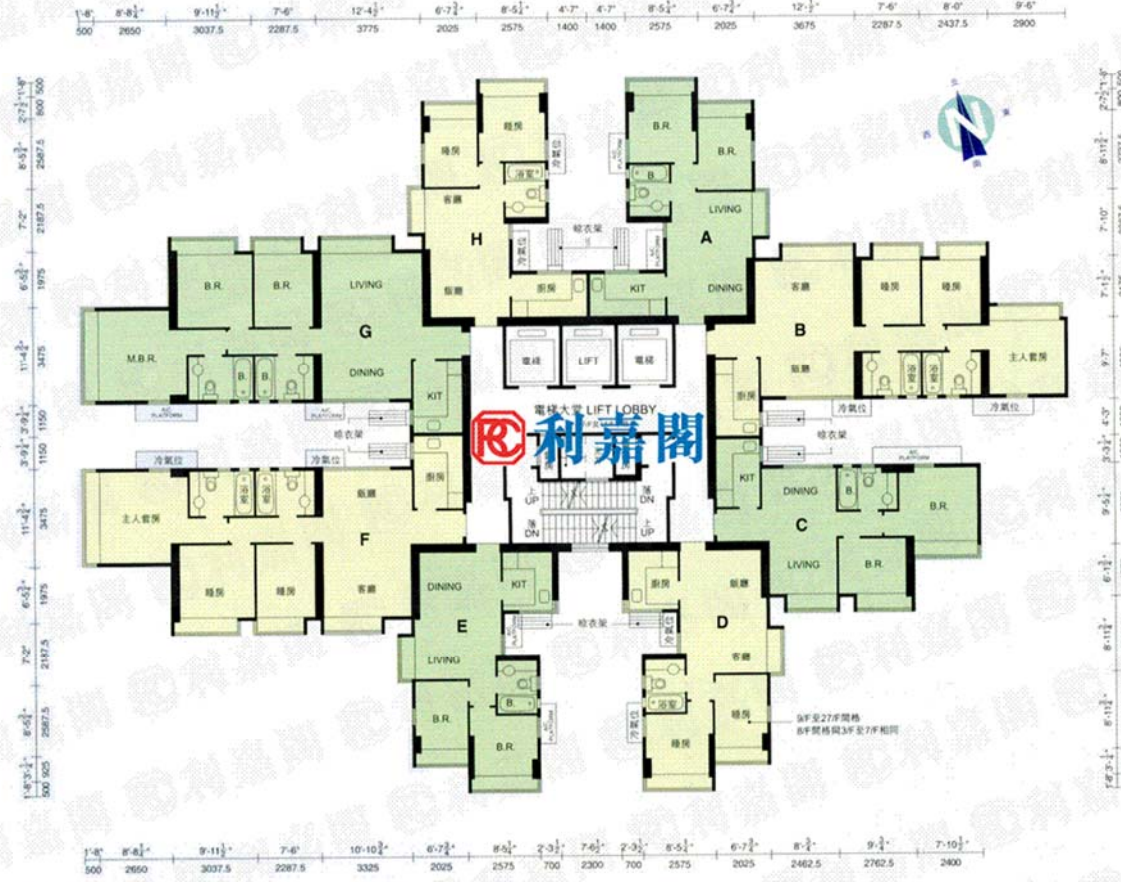

此圖則只供作二手住宅物業參考用途，並不作為任何一手住宅物業銷售之用。
This plan is used for reference of second-hand residential properties only,
not for the sale of any first-hand residential properties.

Appendix B1: Screenshots of Squarefoot.com.hk

Home Blog - Squarefoot X +

squarefoot.com.hk/home-blog

Join Login

Learn the **TEN** Steps of Buying Property in Thailand

squarefoot.com.hk

BUY RENT NEW DEVELOPMENTS OVERSEAS PROPERTY SERVICED APARTMENTS TRANSACTIONS **BLOG**

ENG | 繁 | 簡

HOME BLOG Property Lifestyle Bloggers Video Channel **Haunted House** Enter keywords

HOME BLOG

Small & tiny homes: Why less can be more

Author: [Realestate.com.au](#) | Feb 24, 2017

What's all the recent fuss about 'downsizing', which is trending across the US and the UK?

#Property | #Overseas | #Home Living | #Australia | #Small Home | #Tiny Home

[More](#)

Featured Article

Tsuen Wan - The one-stop neighborhood

Author: [Squarefoot.com.hk](#) | Feb 15, 2017

The present day Tsuen Wan is a sensation for visitors with the charm of Ma Wan, Park Island and a cache of retail...

#Neighborhood | #Street Life | #Ma Wan | #Tsuen Wan | #Emagazine Issue 262 | #Park Island

[More](#)

Local Property

90% of Hongkongers think the property...

Overseas Property

Take a peek inside Australia's small...

mysquarefoot.com.hk

[Join](#)

[Sign in](#)

Year: District: [SEARCH](#)

Date	District	Address	Building	Case
2017 01-06	Aberdeen	South Horizons	Mei Chun Court	56-year-old woman jumped from living room window and died on the scene
2017 01-05	Shek Kip Mei		Pak Tin Estate Block 9	66-year-old woman fell from apartment unit and was pronounced dead upon arrival at hospital
2017 01-05	Kwun Tong	Tsui Ping North Estate	Tsui Nam House	Man fell from heights and confirmed dead upon arrival at hospital
2017 01-04	Tin Shui Wai	Tin Tsz Estate	Tsz Sum House	54-year-old man fell from apartment unit and died on the scene
2017 01-03	Yuen Long		83 Tai Tseng Wai	A woman hanged herself and was pronounced dead upon arrival at hospital
2017 01-03	Tai Po		Kingsland	74-year-old man hanged himself with dog leash inside glasshouse on rooftop
2017 01-02	Mong Kok		Kwong Wing Building	53-year-old woman hanged herself with rope and was pronounced dead upon arrival at hospital
2016 12-31	Tai Po		Ting Kok Tseun	46-year-old man committed charcoal suicide in bedroom and confirmed dead
2016 12-30	Tuen Mun	Affluence Garden	Civic House	52-year-old woman was stabbed by husband with scissors during quarrel and was pronounced dead upon arrival at hospital
2016 12-30	Ma On Shan		Saddle Ridge Garden Block 11	80-year-old man hanged himself at home and body was found by helper
2016 12-29	Sha Tin	Sun Chui Estate	Sun Hok House	90-year-old man hanged himself at home and was confirmed died
2016 12-29	Tai Kok Tsui	Hoi Fu Court	Hoi Ning House	46-year-old woman fell from heights and died
2016 12-29	Kwun		Cha Kwo	Burnt body of 56-year-old woman

Calculators & Guides

- » Property Directory
- » Mortgage Calculator
- » Mortgage & Valuation
- » Guide to Buying Property
- » Guide to Renting Property
- » Property Glossary
- » Currency Converter

HK Living Library

- » Home Blog
- » Owners' Listing
- » New Developments
- » Serviced Apartments
- » School Network
- » Haunted House
- » Living in Hong Kong
- » Property News & Trends
- » Find An Agent
- » Trade Directory

eMagazine

- » Squarefoot eMagazine
- » SF Home
- » Top 10 Interior Design

squarefoot.com.hk

Considerations when Renting a Home in Hong Kong

[READ IT NOW](#)

squarefoot.com.hk

Faculty of Engineering THE UNIVERSITY OF HONG KONG

World-Class Engineering and Computer Science Programmes for Master's Education in Asia

Appendix B2: Screenshots of Spacious.com.hk

Hong Kong Real Estate x +

spacious.hk/en/hong-kong/resources

Hong Kong ▾ New Development Neighbourhood Guides Valuation Resources Blog sq.ft. ▾ 繁中 简中

SPACIOUS 千居 Buy Rent Overseas Properties Serviced Apartments

Resources

HONG KONG RESOURCES

List of resources pertaining to Hong Kong.

f

+

S **Haunted houses**
Find all haunted houses in Hong Kong

S **Schools**
Find all schools in Hong Kong

+



Hong Kong Homes and ... spacious.hk/en/hong-kong/for-sale

Hong Kong ▾ New Development Neighbourhood Guides Valuation Resources Blog sq.ft. ▾ 繁中 簡中

SPACIOUS 千居 Buy Rent Overseas Properties Serviced Apartments

Select Neighbourhoods ▾ Price ▾ Area ▾ Any Beds ▾ More... ▾ **SAVE SEARCH** View

TRENDS ▾ POPULATION ▾ HOUSEHOLDS ▾ SCHOOLS ▾ POLITICS ▾ **HAUNTED** AFFORDABILITY ▾ HIDE OVERLAY 12955 LISTINGS FOUND

3 Tai Koo Shing Road, Tai Koo Shing, Hong Kong

- Former news anchor committed suicide by jumping off building,
- A 61-year-old man with emotional problem jumped off the building.,
- A man in his 80s jumped off the building due to sickness.,
- Male jumped off the building due to health problem,
- Female with depression first strangled her 10 years old son and hanged herself after she found out her husband's affair.

Map data ©2017 Google Terms of Use